

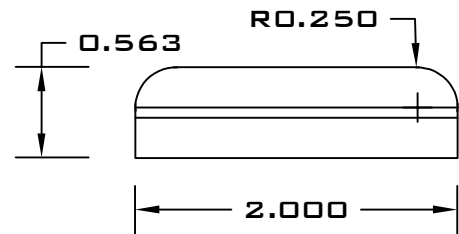

## Lead Lined Door

### LEAD-LINED WOOD ASTRAGALS

**STANDARD CONSTRUCTION: LEAD THICKNESS UP TO 3/16"**  
ANY AVAILABLE WOOD SPECIE CAN BE FINISHED TO MATCH PLASTIC LAMINATES



**CONCEALED LEAD CONSTRUCTION: LEAD THICKNESS UP TO 3/16"**  
ANY AVAILABLE WOOD SPECIE CAN BE FINISHED TO MATCH PLASTIC LAMINATES

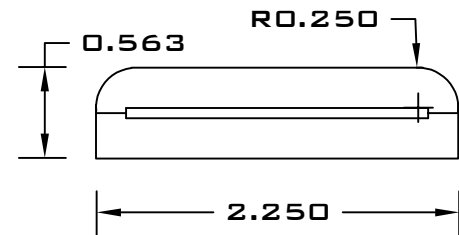

**PLASTIC LAMINATE COVERED: LEAD THICKNESS UP TO 3/16"**  
MATCHING MATERIAL TO DOOR FACES

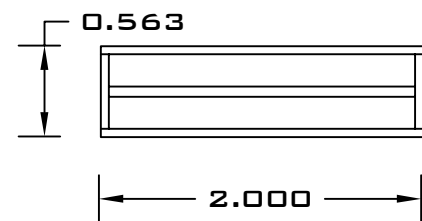

### INSTALLATION INSTRUCTIONS

LEADLINED WOOD ASTRAGAL SHOULD BE INSTALLED ON THE PULL SIDE OF THE ACTIVE DOOR. THE INACTIVE DOOR WILL REQUIRE A NO-LIP STRIKE. ONCE THE DOORS ARE HUNG, PLACE THE ASTRAGAL FLUSH TO THE TOP OF THE DOOR AND OVERLAPPING ON THE FACE 7/8" FROM THE LOCK STILE EDGE. THE ASTRAGAL WILL NEED TO BE PRE-DRILLED AT 12" ON CENTER INCREMENTS AND COUNTERSUNK IF DESIRED. SCREWS SHOULD BE 1-1/4" IN LENGTH.